

# Legals

legals@crestedbuttenews.com • phone: (970)349.0500 ext. 112 • fax: (970)349.9876 • www.crestedbuttenews.com

**—NOTICE OF PUBLIC HEARING—  
CRESTED BUTTE BOARD OF ZONING AND ARCHITECTURAL REVIEW  
TOWN OF CRESTED BUTTE, COLORADO  
106 SOPRIS AVENUE**

PLEASE TAKE NOTICE THAT a public hearing, which may result in the granting of a vested property right, will be held on August 25, 2015 beginning at 6:00 p.m. in the Crested Butte Town Hall located at 507 Maroon Ave. in Crested Butte, Colorado for the purpose of considering the following:

The application of **Ann C. and Dewain Hill** to remodel and add an entry porch, remove the South sunroom and revise the deck on the South at the existing single family residence located at 106 Sopris Avenue, Block 32, part of Lot 13 and all of Lot 14 in the R1C zone.

Additional requirements:

- Architectural approval is required.
- Demolition of a portion of a non-historic structure is required

(See attached drawing)

TOWN OF CRESTED BUTTE

By Jessie Earley, Building Department Assistant

Published in the *Crested Butte News*. Issues of August 14 and 21, 2015. #081410

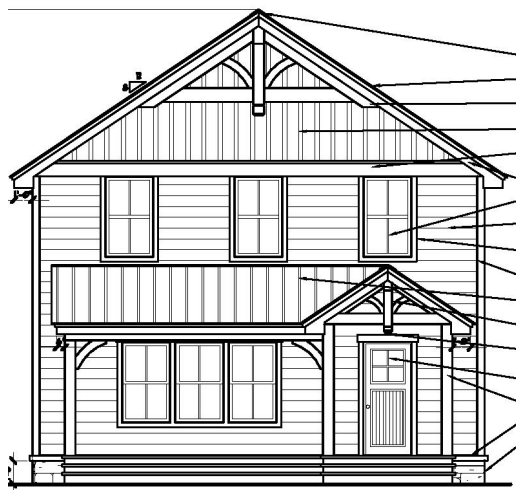

**—PUBLIC NOTICE OF MATERIAL MODIFICATION—  
CRESTED BUTTE FIRE PROTECTION DISTRICT**

Pursuant to Sec. 32-1-207(3)(b), C.R.S., public notice is hereby given that the Board of Directors of the Crested Butte Fire Protection District (the "District") intends to make a material modification to the District's Statement of Purpose, as described below (the "Material Modification").

The District provides fire and EMS service within the Town of Crested Butte, Town of Mt. Crested and throughout the surrounding area within unincorporated portions of Gunnison County North of the HWY 135 bridge crossing of the East River. While serving this small mountain community, the District has seen a rapid increase in property values resulting in a lack of affordable housing for District firefighters, EMTs and employees. This lack of affordable housing makes it difficult for the District to recruit and retain qualified professionals that can meet the needs of the community. In an effort to address this affordable housing shortage, the District intends to develop a plan to

finance, construct, own, operate and maintain affordable housing options that will be made available to District firefighters, EMTs and employees. The District's Statement of Purpose does not address the ability of the District to provide such housing and the District's efforts in this regard may constitute a material modification of the Statement of Purpose. Therefore, Notice is being provided that any party seeking to enjoin this Material Modification must do so within forty-five (45) days of the publication date of this Notice.

In addition to publication, this Notice is being provided to the Gunnison County District Court and the Board of County Commissioners for Gunnison County. Further information regarding this Material Modification may be obtained from the District Manager, Michael Miller, at (970) 349-5333.

Published in the *Crested Butte News*. Issues of August 21, 28 & September 4, 2015. #082101

**—CALL FOR NOMINATIONS—  
FOR SCHOOL DIRECTORS  
GUNNISON WATERSHED SCHOOL DISTRICT RE1J  
GUNNISON COUNTY, COLORADO**

The Board of Education of the Gunnison Watershed School District RE1J in the County of Gunnison, State of Colorado, calls for nomination of candidates for school directors to be placed on the ballot for the regular biennial school election to be held on Tuesday, November 3, 2015.

At this election, three directors will be elected representing the area south of Round Mountain for a term of office of four years. To be qualified, a candidate must have been a registered elector of the school district for at least twelve consecutive months before the election and a resident of the director district which will be represented. A person is ineligible to run for school director if he or she has been convicted of committing a sexual offense against a child.

A person who desires to be a candidate for school director shall file a written notice of intention to be a candidate and a nomination petition signed by at least 50 eligible electors

who are registered to vote in the regular biennial school election.

Nomination petitions may be obtained at the Gunnison Watershed School District Administrative office located at 800 N. Boulevard in Gunnison, Colorado. Office hours are M-F 7:30am-4:30pm. Please call 970-641-7760 ahead of time to make sure someone is available. Completed petitions should be submitted to JoAnn Klingsmith at 800 N. Boulevard, Gunnison, Colorado no later than 4:00pm on August 28, 2015. IN WITNESS WHEREOF, the Board of Education of the Gunnison Watershed RE1J School District, in the County of Gunnison and State of Colorado, has caused this call for nominations to be given this 5<sup>th</sup> day of August, 2015.

Published in the *Crested Butte News*. Issues of August 14 and 21, 2015. #081402

## deadline tuesday at noon

**—GUNNISON WATERSHED SCHOOL DISTRICT RE1J—  
WORK SESSION  
LAKE SCHOOL  
GUNNISON, CO  
MONDAY, AUGUST 24, 2015 ~ 5:30 P.M.**

- Work Session
- Fund 26 report
- Summer Experience
- Transportation Report/Bus Routes
- Mission and vision review

- Enrollment Update
- Election Update

Published in the *Crested Butte News*. Issue of August 21, 2015. #082102

# Legals

### —NOTICE OF PUBLIC HEARING— CRESTED BUTTE BOARD OF ZONING AND ARCHITECTURAL REVIEW TOWN OF CRESTED BUTTE, COLORADO 214 GOTHIC AVENUE

PLEASE TAKE NOTICE THAT a public hearing, which may result in the granting of a vested property right, will be held on August 25, 2015 beginning at 6:00 p.m. in the Crested Butte Town Hall located at 507 Maroon Ave. in Crested Butte, Colorado for the purpose of considering the following:

The application of **William B. and Barbara Beirer Myerson** to construct a single family residence and accessory dwelling to be located at 214 Gothic Avenue, Block 16, Lot 10 and part of Lot 9 (Tract 3) in the R1C zone.

Additional requirements:

- Architectural approval of the redevelopment plan is required.
- A conditional use permit for an accessory dwelling in the R1C zone is required.
- Approval is contingent upon approval of minor subdivision and demolition.

(See attached drawing)  
TOWN OF CRESTED BUTTE  
By Jessie Earley, Building Department Assistant

Published in the *Crested Butte News*. Issues of August 14 and 21, 2015. #081411



### —NOTICE OF PUBLIC HEARING— CRESTED BUTTE BOARD OF ZONING AND ARCHITECTURAL REVIEW TOWN OF CRESTED BUTTE, COLORADO 218 GOTHIC AVENUE

PLEASE TAKE NOTICE THAT a public hearing, which may result in the granting of a vested property right, will be held on August 25, 2015 beginning at 6:00 p.m. in the Crested Butte Town Hall located at 507 Maroon Ave. in Crested Butte, Colorado for the purpose of considering the following:

The application of **William B. and Barbara Beirer Myerson** to construct a single family residence and accessory dwelling to be located at 218 Gothic Avenue, Block 16, part of Lot 9, all of Lot 8 and part of Lot 7 (Tract 2) in the R1C zone.

Additional requirements:

- Architectural approval of the redevelopment plan is required.
- A conditional use permit for an accessory dwelling in the R1C zone is required.
- Approval is contingent upon approval of minor subdivision and demolition.

(See attached drawing)  
TOWN OF CRESTED BUTTE  
By Jessie Earley, Building Department Assistant

Published in the *Crested Butte News*. Issues of August 14 and 21, 2015. #081412



### —NOTICE OF PUBLIC HEARING— CRESTED BUTTE BOARD OF ZONING AND ARCHITECTURAL REVIEW TOWN OF CRESTED BUTTE, COLORADO 222 GOTHIC AVENUE

PLEASE TAKE NOTICE THAT a public hearing, which may result in the granting of a vested property right, will be held on August 25, 2015 beginning at 6:00 p.m. in the Crested Butte Town Hall located at 507 Maroon Ave. in Crested Butte, Colorado for the purpose of considering the following:

The application of **William B. and Barbara Beirer Myerson** to construct a single family residence and accessory dwelling to be located at 222 Gothic Avenue, Block 16, part of Lot 7, all of Lot 6 and part of Lot 5 (Tract 1) in the R1C zone.

Additional requirements:

- Architectural approval of the redevelopment plan is required.
- A conditional use permit for an accessory dwelling in the R1C zone is required.
- Approval is contingent upon approval of minor subdivision and demolition.

(See attached drawing)  
TOWN OF CRESTED BUTTE  
By Jessie Earley, Building Department Assistant



Published in the *Crested Butte News*. Issues of August 14 and 21, 2015. #081413

**deadline tuesday at noon**

**legals@crestedbuttenews.com**

**970.349.0500 ext. 112**

### —NOTICE OF PUBLIC HEARING— CRESTED BUTTE BOARD OF ZONING AND ARCHITECTURAL REVIEW TOWN OF CRESTED BUTTE, COLORADO 819 GOTHIC AVENUE, UNIT A

PLEASE TAKE NOTICE THAT a public hearing, which may result in the granting of a vested property right, will be held on August 25, 2015 beginning at 6:00 p.m. in the Crested Butte Town Hall located at 507 Maroon Ave. in Crested Butte, Colorado for the purpose of considering the following:

The application of Bryan M. Shea to raise the roof and add dormers to the south portion of the duplex located at 819 Gothic Avenue, Unit A Deer Creek Townhouses, Block 77, Lot 11 in the R2A zone.

Additional requirements:

- Architectural approval is required.

(See attached drawing)  
TOWN OF CRESTED BUTTE  
By Jessie Earley, Building Department Assistant

Published in the *Crested Butte News*. Issues of August 14 and 21, 2015. #081415

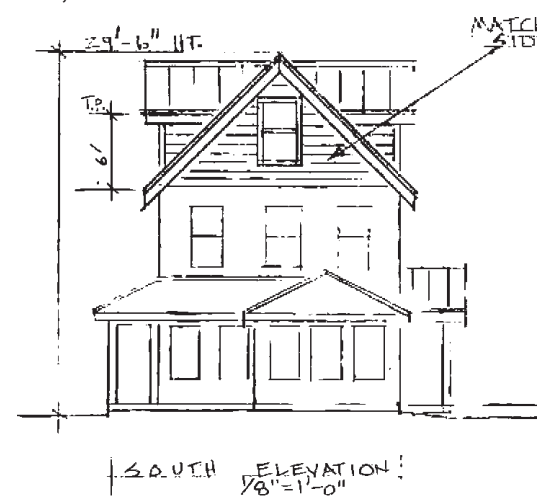

### —NOTICE OF PUBLIC HEARING— CRESTED BUTTE BOARD OF ZONING AND ARCHITECTURAL REVIEW TOWN OF CRESTED BUTTE, COLORADO 214 218 222 GOTHIC AVENUE

PLEASE TAKE NOTICE THAT a public hearing, which may result in the granting of a vested property right, will be held on August 25, 2015 beginning at 6:00 p.m. in the Crested Butte Town Hall located at 507 Maroon Ave. in Crested Butte, Colorado for the purpose of considering the following:

The application of **William B. and Barbara Beirer Myerson** to allow demolition of existing structures and subdivision of the property located at 214, 218 and 222 Gothic Avenue, Block 16, North 75 feet of Lot 5 and all of Lots 6-10 in the R1C zone.

Additional requirements:

- Approval of a minor subdivision is required.
- Permission to demolish three non-historic structures pending approval of a re-development plan in the R1C zone is required.

(See attached drawing)  
TOWN OF CRESTED BUTTE  
By Jessie Earley, Building Department Assistant

Published in the *Crested Butte News*. Issues of August 14 and 21, 2015. #081414

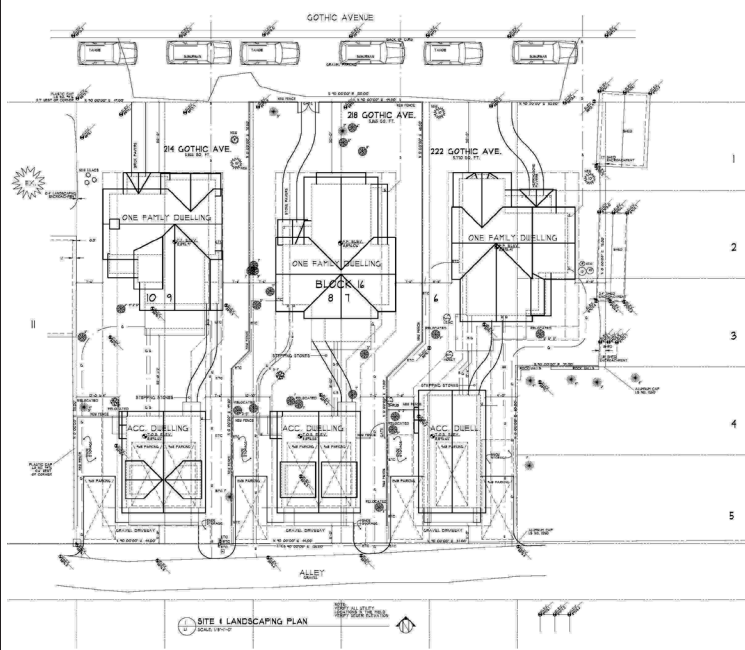

### —NOTICE OF PUBLIC HEARING— CRESTED BUTTE BOARD OF ZONING AND ARCHITECTURAL REVIEW TOWN OF CRESTED BUTTE, COLORADO 640 ELK AVENUE

PLEASE TAKE NOTICE THAT a public hearing, which may result in the granting of a vested property right, will be held on August 25, 2015 beginning at 6:00 p.m. in the Crested Butte Town Hall located at 507 Maroon Ave. in Crested Butte, Colorado for the purpose of considering the following:

The application of **SPK Properties LLC** to subdivide the property located at 640 Elk Avenue, Block 52, Lots 1-3 in the R1C zone.

Additional requirements:

- Approval for a minor subdivision in the R1C zone is required.

(See attached drawing)  
TOWN OF CRESTED BUTTE  
By Jessie Earley, Building Department Assistant

Published in the *Crested Butte News*. Issues of August 14 and 21, 2015. #081416

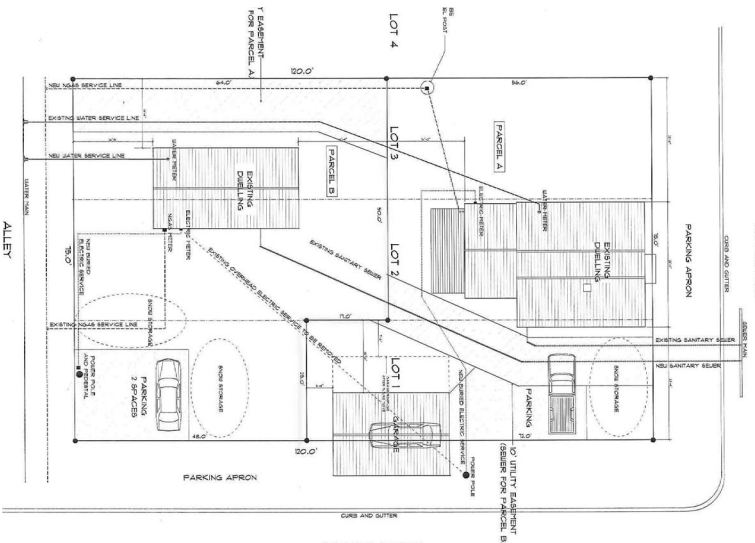

# Legals

**—GUNNISON COUNTY TREASURER'S SIX MONTH REPORT—  
FOR THE SIX MONTHS ENDING JUNE 30, 2015**

GL FUND	BEGINNING BALANCE 01-01-2015	CURRENT TAX	DELINQUENT TAX	TRANSFERS IN	MISCELLANEOUS RECEIPTS	DISBURSEMENTS	TREASURER'S FEES	TRANSFERS OUT	ENDING BALANCE 06-30-2015
	\$	\$	\$	\$	\$	\$	\$	\$	\$
<b>COUNTY FUNDS</b>									
Due From Tre-County General	4,443,269.78	6,636,857.24	6,521.55	-	2,072,010.77	2,143,777.52	207,753.62	3,903,462.70	6,903,665.50
Due from Trea-Road & Bridge	2,283,375.53	-	-	463,643.86	243,356.90	-	1,408.29	499,690.77	2,489,277.23
Due from Trea-Human Services	657,987.92	269,610.64	280.77	82,102.19	44,193.63	3,523.48	-	383,919.07	666,732.60
Due from Tre-Public Health Agency	5,492.57	-	-	10,926.76	158,488.83	-	1,583.54	166,995.07	6,329.55
Due from Tre-Conservation Trust	83,201.85	-	-	11,520.82	16,467.60	-	-	14,333.32	96,856.95
Due From Tre-Bond Fund	-	-	-	144,500.00	422.72	-	-	143,999.44	923.28
Due from Tre-Airport	412,051.67	-	-	-	662,782.03	-	6,559.48	476,678.07	591,596.15
Due from Tre-Sales Tax	1,047,022.56	-	-	545,974.22	9,277.87	-	42.99	346,354.74	1,255,876.92
Due from Tre-Land Preservation	270,615.21	-	-	149,719.68	421.72	-	-	223,051.21	197,705.40
Due from Tre-Mosquito	12,308.48	-	(50.96)	3,188.22	55,193.12	-	1,644.83	51,320.02	17,674.01
Due from Tre-Sage Grouse	69,885.98	-	-	5,430.05	229.50	-	-	20,891.74	54,653.79
Due from Tre-Risk Management	604,175.47	-	-	42,724.93	4,590.63	-	19.26	15,367.31	636,104.46
Due from Tre-Airport Const	142,496.72	-	-	938,171.83	132,977.30	-	-	927,160.54	286,485.31
Due from Tre-Capital Projects/Expenditures	681,781.17	-	-	1,540,864.94	592,624.51	-	-	2,147,406.37	667,864.25
Due from Tre-Sewer	923,938.47	-	-	-	356,556.76	-	4,064.13	307,455.94	968,975.16
Due from Tre-Water	409,361.67	-	-	103,893.86	4,945.10	-	-	83,012.57	435,188.06
Due From Tre-Solid Waste	286,313.72	-	-	-	364,636.99	-	3,681.15	647,252.69	16.87
Due From Tre-Housing Authority	26,423.87	-	-	-	108,849.85	-	1,086.88	133,446.65	740.19
Due From Tre-Gunn Sr Housing	36,180.51	-	-	21,126.23	53,918.05	-	-	27,257.81	83,966.98
Due from Tre-Assisted Living	3,050.55	-	-	-	18,243.90	-	-	18,243.90	3,050.55
Due from Tre-Internal Service I	1,744,478.43	-	-	181,759.16	7,071.28	-	0.19	364,045.66	1,569,263.02
Due from Tre-Internal Service II	662,838.51	-	-	-	13,219.85	-	65.90	318,531.57	357,460.89
Due From Tre-Insurance Trust	1,344,099.10	-	-	305,022.28	171,994.63	-	-	206,500.81	1,614,615.20
Due from Tre-Local Marketing District	436,262.08	-	-	258,446.73	37,962.50	-	362.60	400,505.40	331,803.31
Due from Tre-Rural Trans Auth	1,241,861.19	-	-	308,095.08	44,668.94	-	27.22	239,453.09	1,355,144.90
Due From Tre-Public Trustee Agency	17,315.98	-	-	25,370.38	0.00	-	-	37,621.21	5,065.15
Due From Tre-Building Construction	279,923.15	-	-	-	0.97	-	-	279,690.21	233.91
Due From Tre-Terminal Construction	403,625.04	-	-	-	1,683.90	-	-	-	405,308.94
Due From Tre-Courthouse Renovation	3,411,835.30	-	-	-	6,118.79	-	-	3,339,968.10	77,985.99
Due from Tre-Assessor Fees	-	-	-	-	0.00	-	-	-	0.00
Due From Tre-Clerk Fees	-	-	-	-	4,341.08	-	-	4,341.08	0.00
Due From Tre-Sheriff Fees	-	-	-	-	0.00	-	-	-	0.00
Due From Tre-Treas Fees	-	-	-	-	0.00	-	-	-	0.00
Due From Tre-Health Claims	75,822.08	-	-	497,148.43	(0.00)	538,045.32	-	-	34,925.19
Due from Tre-Landfill Closure	1,122,684.29	-	-	14,221.60	4,686.88	-	-	-	1,141,592.77
Due From Tre-Landfill Cons Resv	1,131,481.31	-	-	20,222.07	4,821.86	-	-	105,402.59	1,051,122.65
Due From Tre-Payroll Clearing	36,477.12	-	-	3,257,050.26	0.00	3,261,387.06	-	-	32,140.32
Due From Tre-Sewer Reserve	94,478.00	-	-	1,682.00	0.00	-	-	-	96,160.00
Due from Tre-Water -Restricted	14,272.00	-	-	10,704.00	0.00	-	-	-	24,976.00
Due From Tre-Sr Housing Deposits	8,921.06	-	-	296.00	37.87	-	-	-	9,254.93
Due From Tre-Accts Payable Clearing	221,584.91	-	-	13,460,596.22	0.00	13,387,878.09	-	-	294,303.04
Due From Tre-Finance Revenue Clearing	-	-	-	6,470,844.14	0.00	-	-	6,470,784.14	60.00
Due From Tre-Water Resource	87,006.25	-	-	1,309.62	357.01	-	-	1,309.62	87,363.26
Due From Tre-Workforce Impact Fees	412,864.54	-	-	-	58,397.45	-	569.13	87,856.03	382,836.83
Due From Tre-Living Community	88.02	601,482.57	593.94	-	243.14	483,281.76	-	-	119,125.91
<b>COUNTY FUNDS TOTAL</b>	<b>25,146,852.06</b>	<b>7,507,950.45</b>	<b>7,345.30</b>	<b>28,876,555.56</b>	<b>5,255,793.93</b>	<b>19,817,893.23</b>	<b>228,869.21</b>	<b>22,393,309.44</b>	<b>24,354,425.42</b>
<b>CITIES AND TOWNS</b>									
Due From Tre-Crested Butte General	3,800.38	213,007.86	67.16	-	28,645.72	197,514.09	4,292.67	-	43,714.36
Due From Tre-Crested Butte Street/Alley	0.73	632,627.87	197.04	-	218.51	497,415.58	18,991.53	-	116,637.04
Due From Tre-Gunnison City General	2,200.92	237,118.71	3.60	-	16,595.67	203,740.58	4,835.27	-	47,343.05
Due From Tre-Marble General	142.12	20,101.99	(47.52)	-	961.03	16,942.57	404.97	-	3,810.08
Due From Tre-Mt Crested Butte General	3,486.71	772,728.60	5,920.03	-	25,550.51	697,699.19	14,219.27	-	95,767.39
Due From Tre-Pitkin General	82.85	16,180.08	(89.75)	-	735.22	14,896.37	324.66	-	1,687.37
<b>CITIES AND TOWNS TOTAL</b>	<b>9,713.71</b>	<b>1,891,765.11</b>	<b>6,050.56</b>	<b>-</b>	<b>72,706.66</b>	<b>1,628,208.38</b>	<b>43,068.37</b>	<b>-</b>	<b>308,959.29</b>
<b>SCHOOLS</b>									
Due From Tre-Gunn RE1J Gen	53,657.31	7,969,619.75	10,534.40	-	380,346.85	8,259,023.40	19,745.58	-	135,389.33
Due From Tre-Gunn RE1J Bond	801.19	3,882,861.84	6,364.39	-	1,835.34	3,854,757.89	-	-	37,104.87
Due From Tre-Delta 50J General	11,557.02	1,723,984.85	599.90	-	64,704.08	1,788,056.27	4,311.27	-	8,478.31
Due From Tre-Delta 50J Bond	-	363,870.31	123.02	-	19.38	363,982.15	-	-	30.56
Due From Tre-Montrose RE1J General	506.50	107,523.77	-	-	3,674.19	110,768.75	268.61	-	667.10
Due From Tre-Montrose RE1J Bond	-	8,437.33	-	-	0.67	8,425.56	-	-	12.44
Due from Tre-RE1J 2014 Mill Override	-	2,339,698.56	-	-	59,197.36	2,360,810.77	5,757.24	-	32,327.91
<b>SCHOOLS TOTAL</b>	<b>66,522.02</b>	<b>16,395,996.41</b>	<b>17,621.71</b>	<b>-</b>	<b>509,777.87</b>	<b>16,745,824.79</b>	<b>30,082.70</b>	<b>-</b>	<b>214,010.52</b>
<b>IMPROVEMENT DISTRICTS</b>									
Due from Tre-Library Dist	107.85	759,440.59	750.63	-	307.12	592,182.43	22,519.64	-	145,904.12
Due From Tre-CO River Water CD	606.63	130,176.28	205.44	-	4,147.99	105,657.08	3,858.78	-	25,620.48
Due From Tre-Reserve MD2	1,768.35	500,014.32	5,029.62	-	15,376.30	424,470.00	15,154.85	-	82,563.74
Due From Tre-Mt Crested Butte DDA	-	542,073.76	(9,423.55)	-	105.04	469,402.38	15,984.12	-	47,368.75
Due From Tre-Bostwick Park Water CD	7.55	1,758.47	(15.20)	-	57.40	1,508.80	52.42	-	247.00
Due From Tre-Crawford Water CD	-	14.97	-	-	(0.00)	14.51	0.46	-	0.00
Due From Tre-Crested Butte South MD	910.90	216,361.87	-	-	6,608.45	169,962.39	6,491.91	-	47,426.92
Due From Tre-Mt CB Water/San	4,302.60	1,035,169.35	7,547.80	-	31,211.49	915,434.20	28,748.78	-	134,048.26
Due From Tre-East River Regional SD	439.61	101,184.81	-	-	3,212.20	85,296.36	3,036.62	-	16,503.64
Due From Tre-Cemetery	540.13	117,671.40	(14.67)	-	4,019.62	98,929.83	3,534.35	-	19,752.30
Due From Tre-Gunn Co Metro Rec Dist	1,066.80	253,181.46	420.43	-	8,032.67	215,039.38	7,491.44	-	40,170.54
Due From Tre-N Fork Water CD	230.49	40,983.91	9.29	-	1,275.23	23,390.77	1,229.99	-	17,878.16
Due From Tre-Skyland MD	2,780.30	658,307.33	-	-	0,175.58	561,879.38	19,756.96	-	99,626.87
Due From Tre-Upper Gunn Water CD	3,527.07	803,609.36	667.32	-	25,683.90	681,092.84	23,756.40	-	128,638.41
Due From Tre-Crested Butte Fire PD	4,751.45	1,147,439.79	2,499.74	-	34,944.22	972,770.41	33,545.85	-	183,318.94
Due From Tre-Gunn Co Fire PD	2,354.42	510,556.57	(488.84)	-	17,361.89	442,429.58	15,324.73	-	72,029.73
Due From Tre-Carbondale & Rural Fire PD	784.62	107,517.57	261.51	-	3,450.95	92,883.00	3,237.35	-	15,894.30
Due From Tre-Ragged Mt Fire PD	885.29	179,197.52	14.32	-	5,396.41	101,394.27	5,376.30	-	78,722.97
Due From Tre-Arrowhead Fire PD	212.16	48,500.09	-	-	1,539.86	42,430.76	1,455.08	-	6,366.27
Due From Tre-Reserve MD2 Bond	2,210.21	527,439.78	8,831.39	-	16,551.66	538,105.30	18,475.96	-	77,933.78
<b>IMPROVEMENT DISTRICTS TOTAL</b>	<b>27,486.43</b>	<b>7,680,599.20</b>	<b>95,777.23</b>	<b>-</b>	<b>199,457.98</b>	<b>6,534,273.67</b>	<b>229,031.99</b>	<b>-</b>	<b>1,240,015.18</b>
<b>MISC CONTROL</b>									
Due From Tre-Clerk & Recorder	348,709.49	-	-	476.67	1,998,150.84	6.00	-	1,923,673.05	423,657.95
Due From Tre-Clerk Sales Tax	-	-	-	-	227,521.73	223,221.72	-	4,300.01	0.00
Due From Tre-SOT	-	-	-	-	96,881.87	-	-	996,881.87	0.00
Due From Tre-State Auto	-	-	-	781,841.21	-	781,841.21	-	-	0.00
Due From Tre-Clerk ST Domestic Abuse	-	-	-	800.00	-	800.00	-	-	0.00
Due From Tre-Clerk State Registrar	-	-	-	120.00	-	120.00	-	-	0.00
Due From Tre-Clerk State Specific	-	-	-	6,012.20	-	6,012.20	-	-	0.00
Due From Tre-Range Improvement Dist 3	-	-	-	1,951.74	-	1,951.74	-	-	0.00
Due From Tre-Sheriff Commissary	7,900.06	-	-	-	2,693.66	2,411.85	26.94	-	8,154.93
Due From Tre-Inmate Trust	24,206.00	-	-	-	111,365.58	106,880.23	-	-	28,691.35
Due From Tre-Investment Interest	-	-	-	-	-	-	-	-	0.00
Due From Tre-Treas Deed	-	-	-	-	110,954.79	-	-	110,954.79	0.00
Due From Tre-Unused Remittances	4,546.64								